TWENTYSIX

GASOLINE

STATIONS

TWENTYSIX GASOLINE STATIONS

EDWARD RUSCHA

1962

TO PATTY CALLAHAN

BOB'S SERVICE, LOS ANGELES, CALIFORNIA

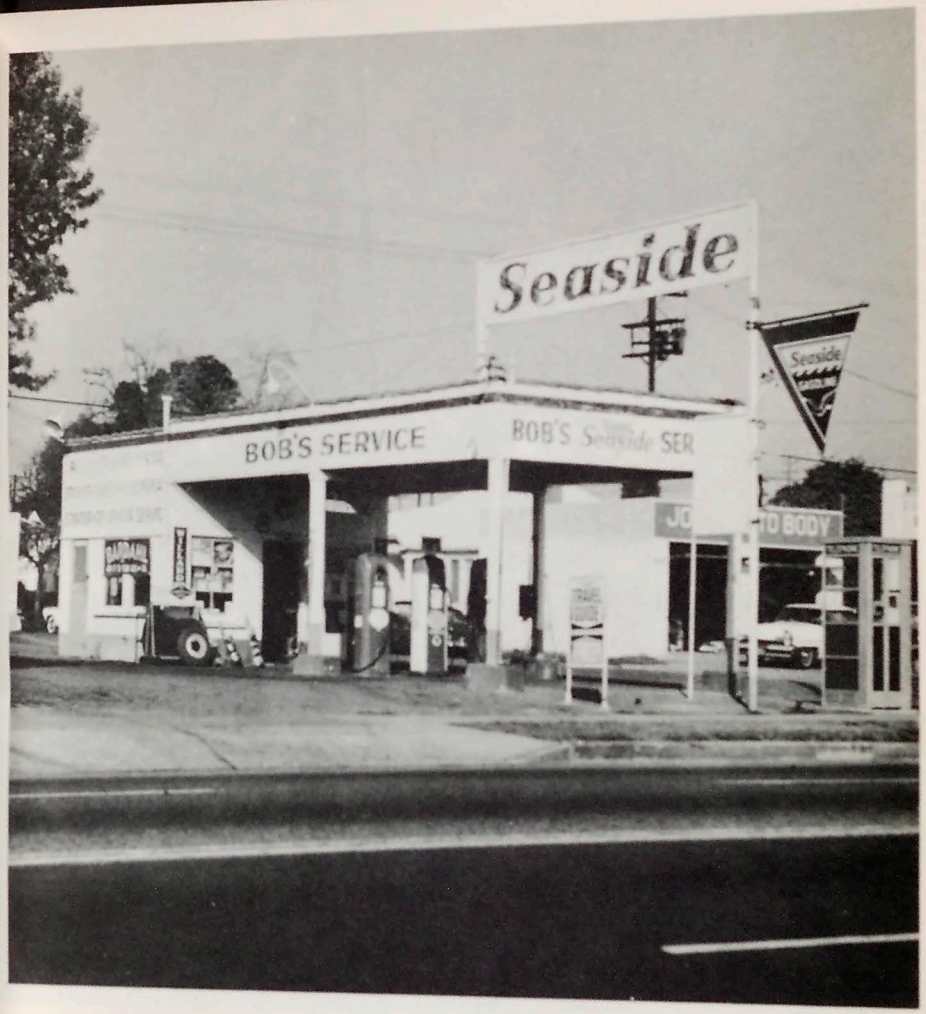

TEXACO, SUNSET STRIP, LOS ANGELE

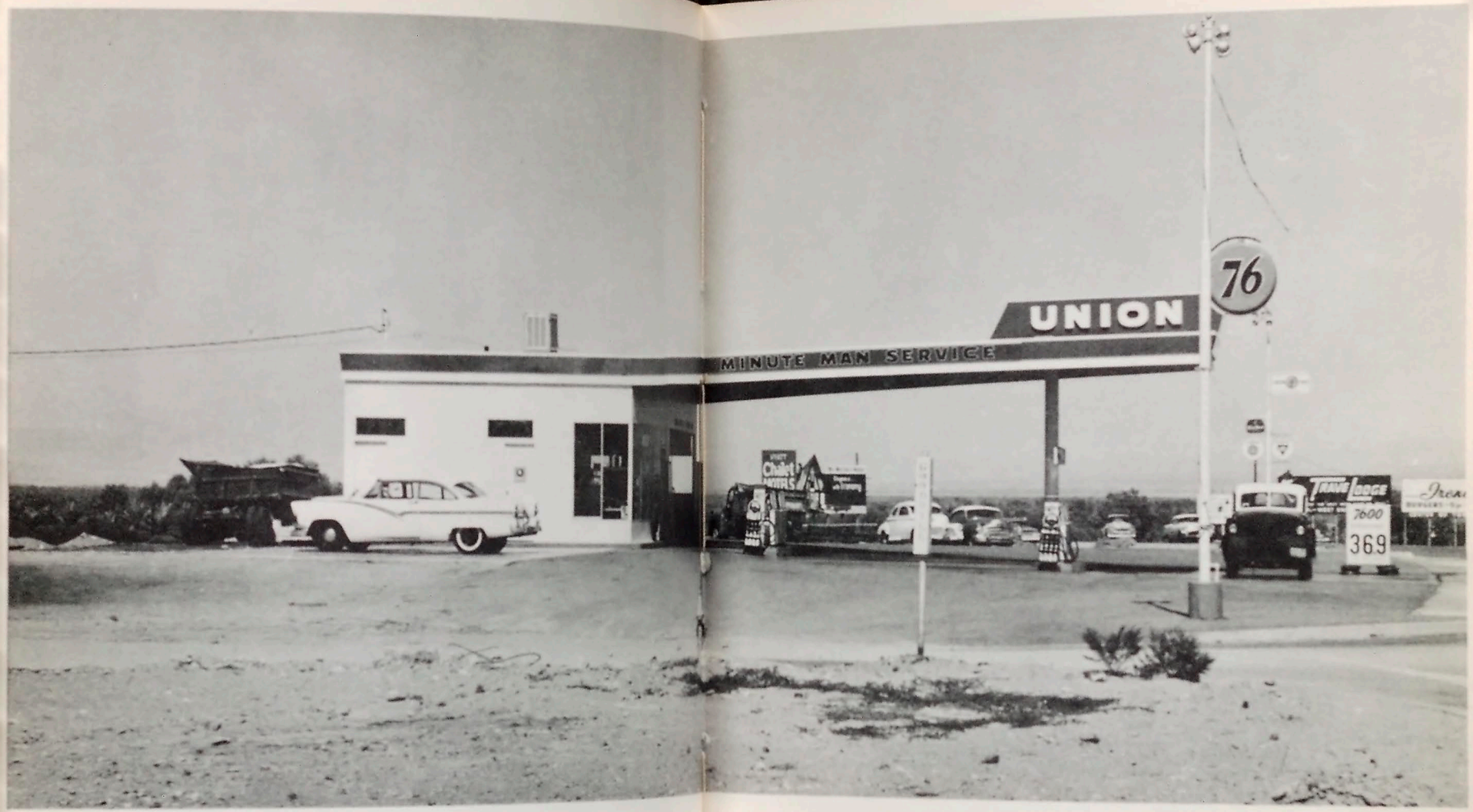

UNION, NEEDLES, CALIFORNIA

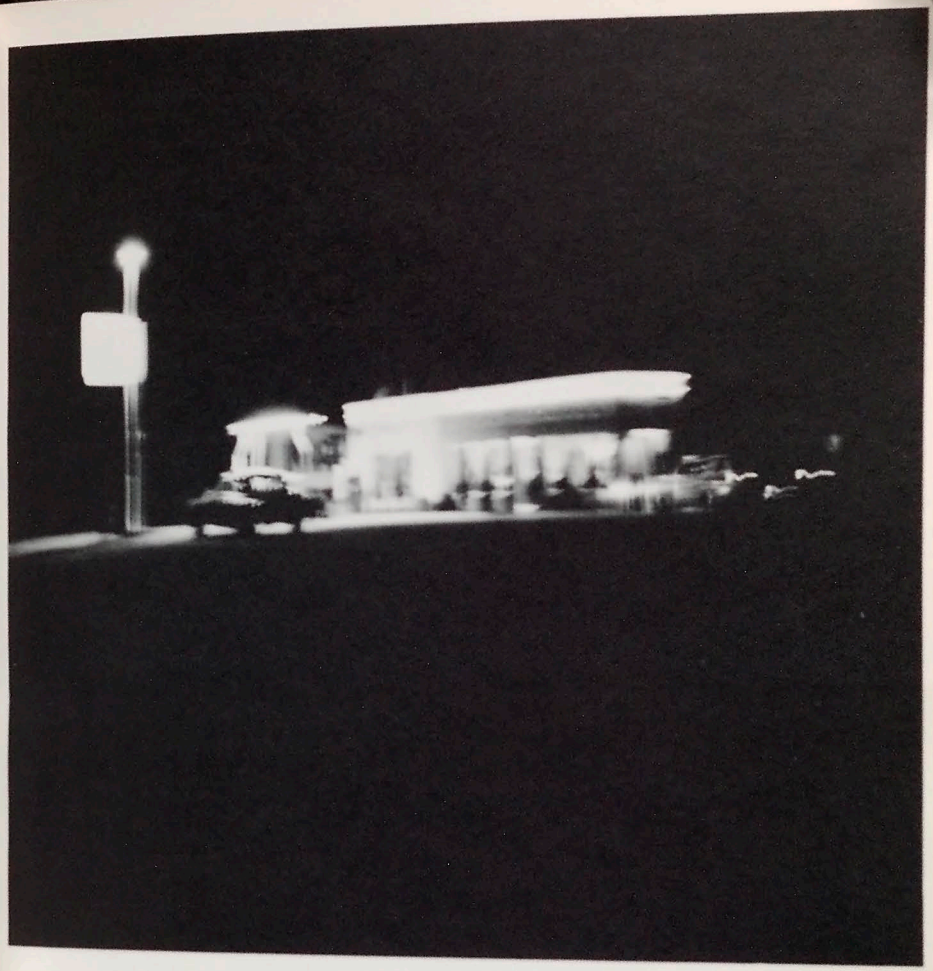

SHELL, DAGGETT, CALIFORNIA

WHITING BROS., near LUDLOW, CALIFORNIA

PHILLIPS 66, FLAGSTAFF, ARIZONA

MOBIL, WILLIAMS, ARIZ

STANDARD, WILLIAMS, ARIZONA

TEXACO, JACKRABBIT, ARIZ

EL PASO, WINSLOW, ARI

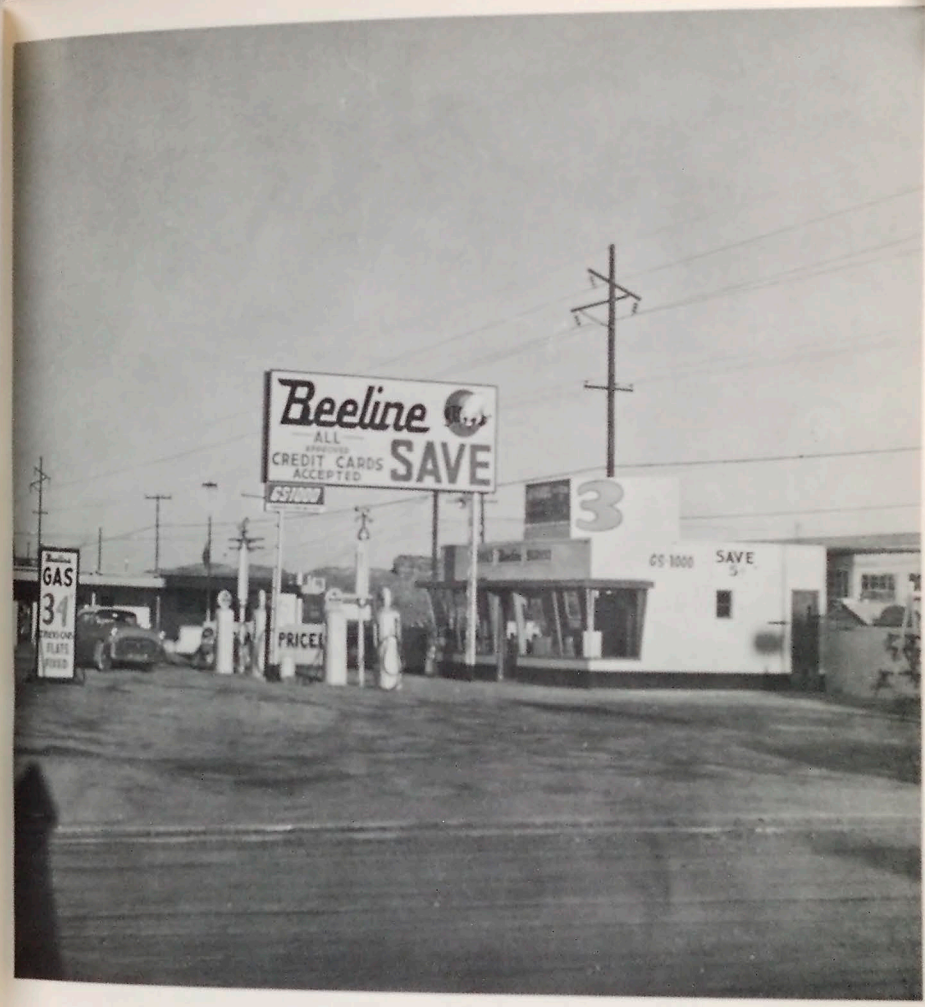

BEELINE GAS, HOLBROOK, ARIZ

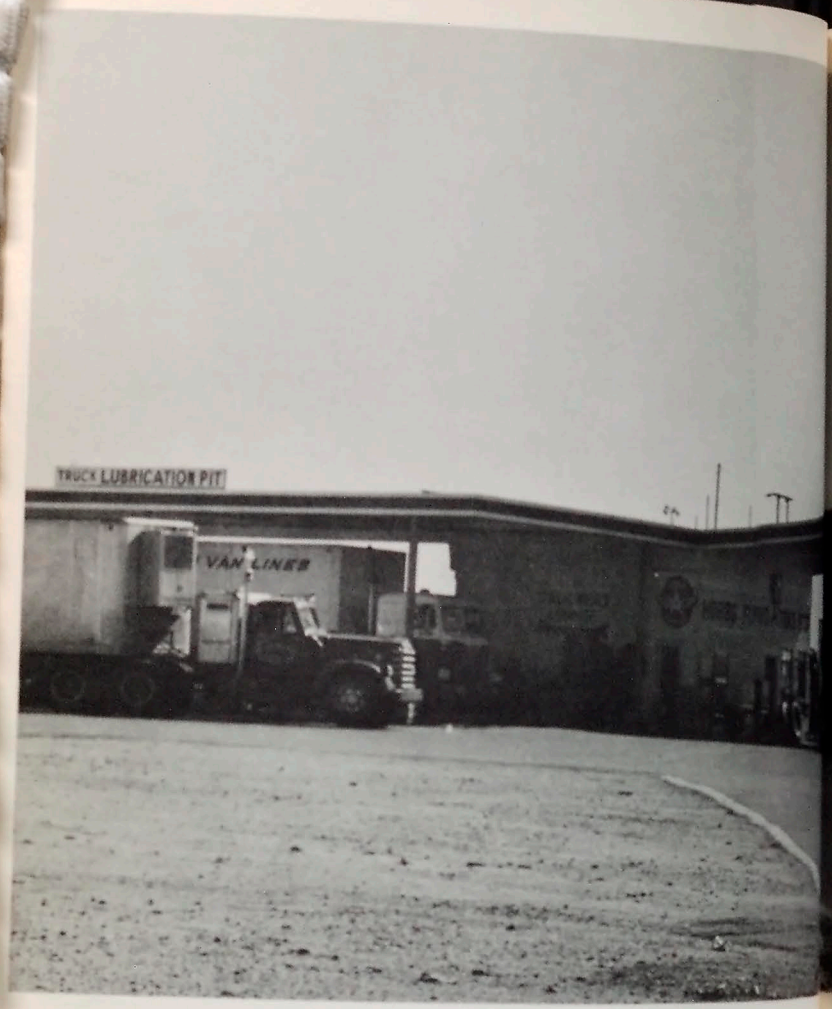

FLYING A, KINGMAN, ARIZONA

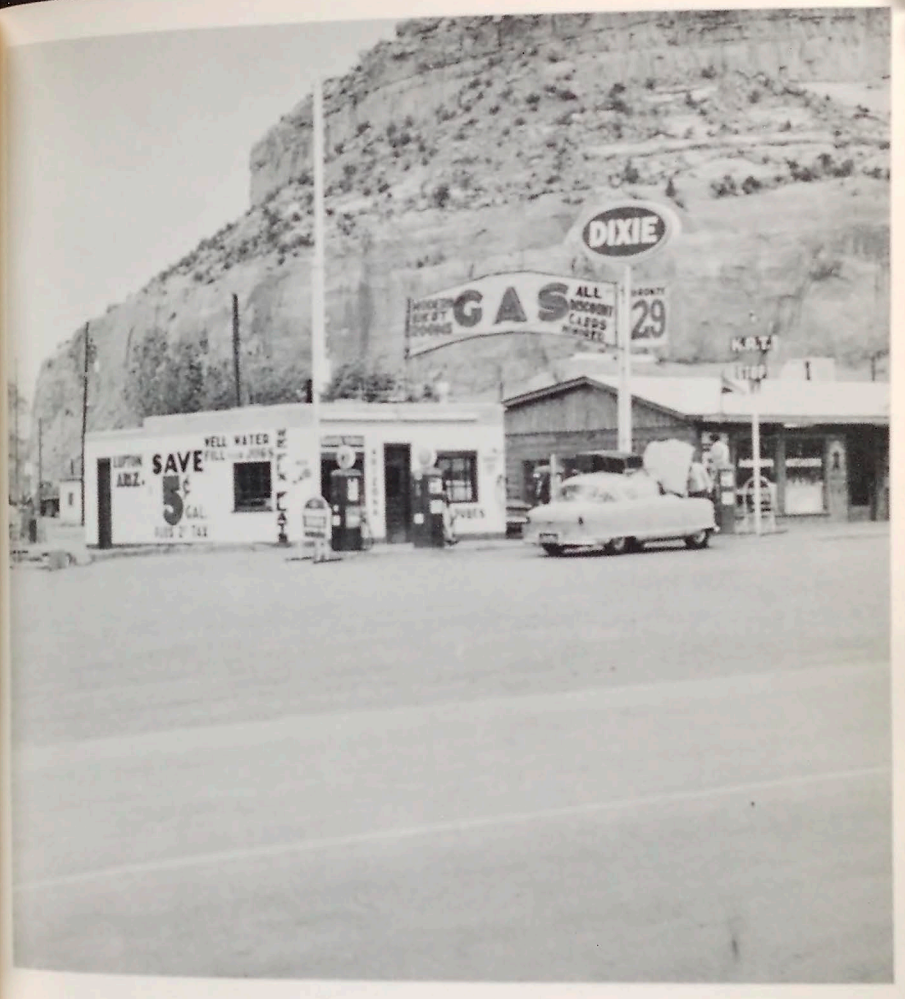

DIXIE, LUPTON, ARIZONA

RIMMY JIM'S CHEVRON, RIMMY JIM'S, ARIZONA

SELF SERVICE, MILAN, NEW MEXICO

CONOCO, ALBUQUERQUE, NEW ME

EXAS

ENCO, TUCUMCARI, NEW MEXICO

HUDSON, AMARILLO, TEXAS

STANDARD, AMARILLO, TEXAS

ENCO, CONWAY, TEXAS

MOBIL, SHAMROCK, TEXAS

TEXACO, VEGA, TEXAS

CONOCO, SAYRE, OKLAHOMA

APCO, OKLAHOMA CITY, OKLAHOMA

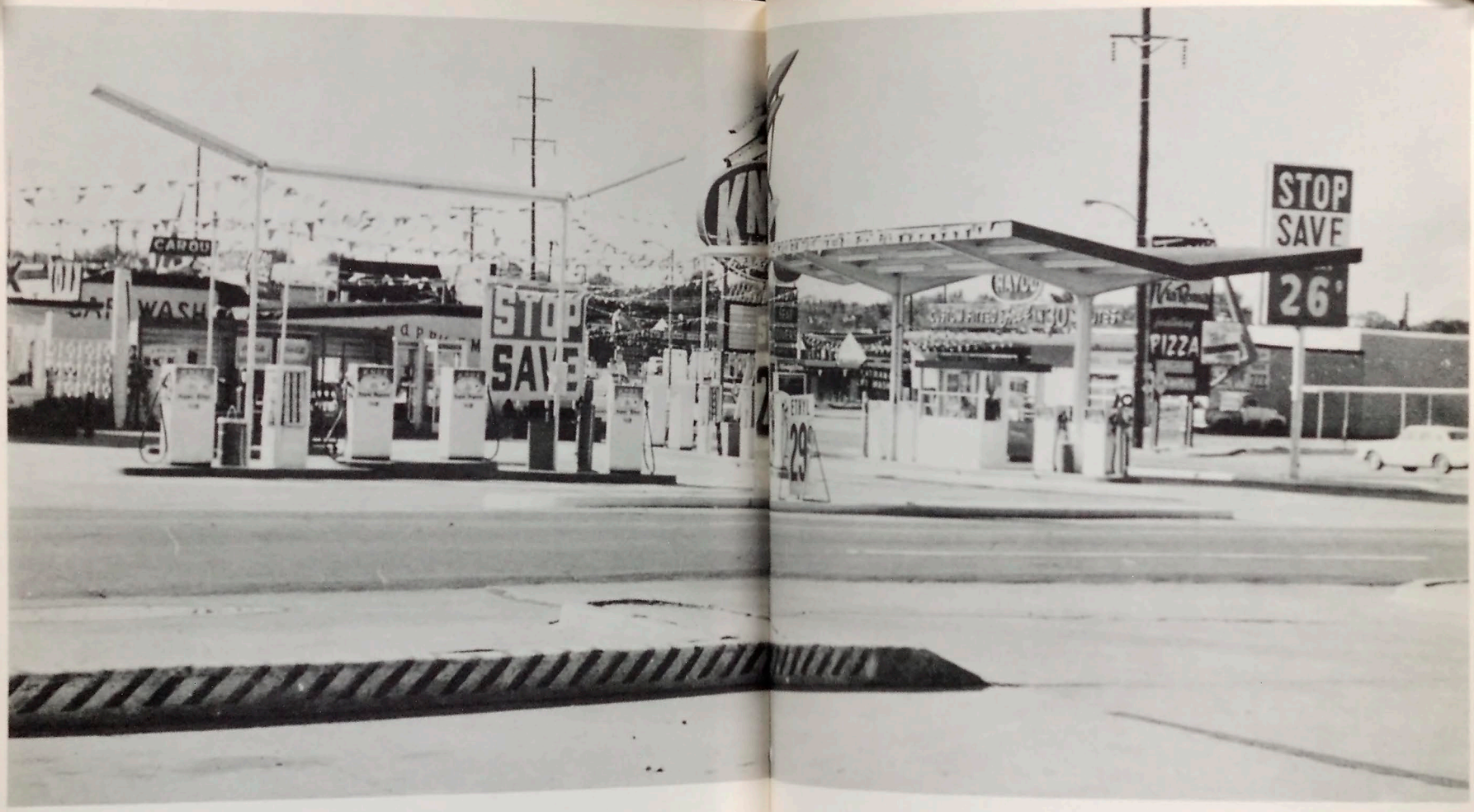

KNOX LESS, OKLAHOMA CITY, OKLAHOMA

FINA, GROOM, TEXAS

4-2 ...lp
Ar... ...ori
... Fund
...6921

400 COPIES PRINTED
IN APRIL, 1963 BY THE
CUNNINGHAM PRESS
ALHAMBRA, CALIFORNIA

THIS IS COPY NO. 244

A NATIONAL EXCELSIOR PUBLICATION