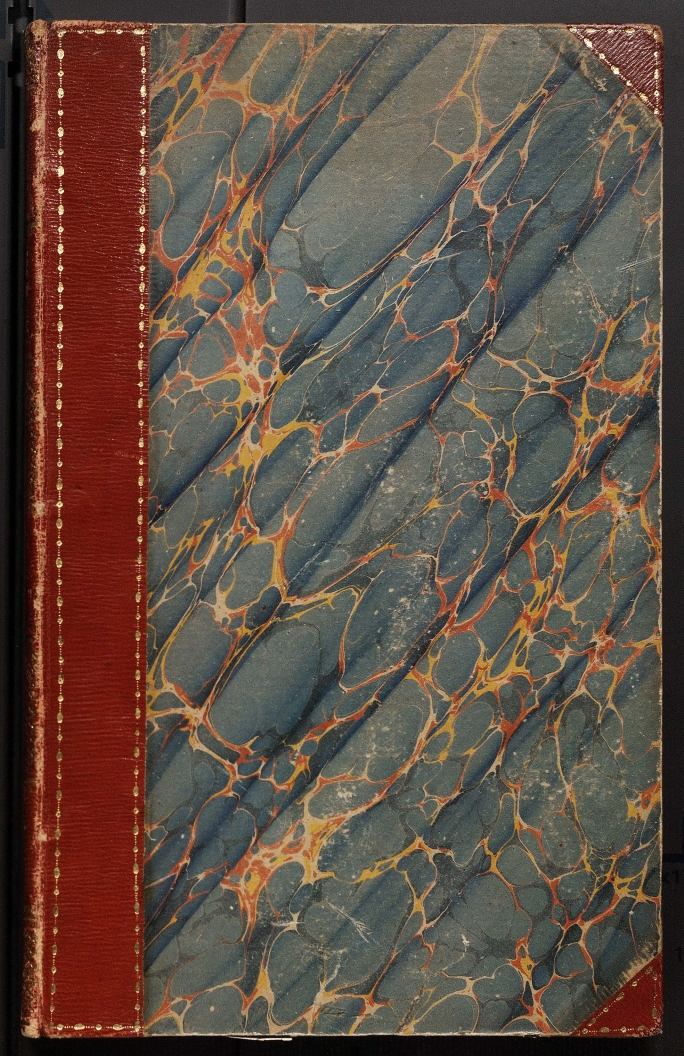

John Duke of Bedford

RECUEIL

DE CENT PAYSAGES

INVENTÉES, ET PRESSÉES A L'EAU FORTE

ALDERT VAN EVERDINGEN

RECUEIL

DE CENT PAYSAGES.

INVENTÉES, ET GRAVÉES A L'EAU FORTE

PAR

ALDERT VAN EVERDINGEN.

Amsterdam par P. VAN DE BOOM 1696.

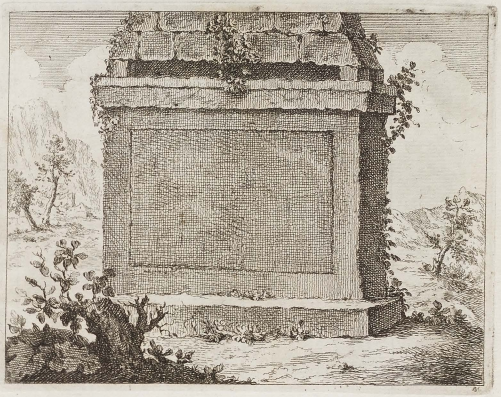

AVE

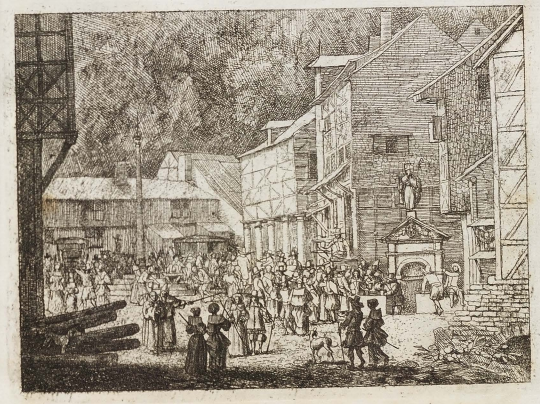

Visscher f.

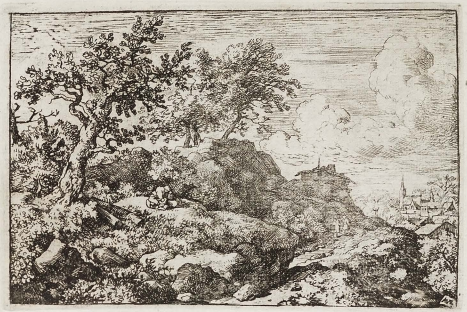

A. VEVERINGEN.

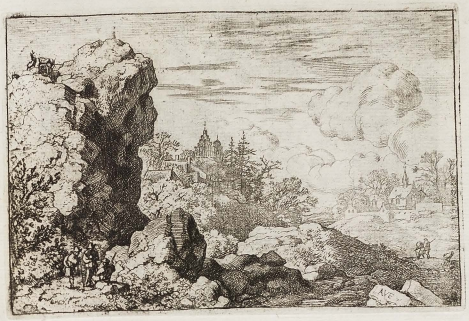

AVE

AVE

A.V. EVERDINGEN

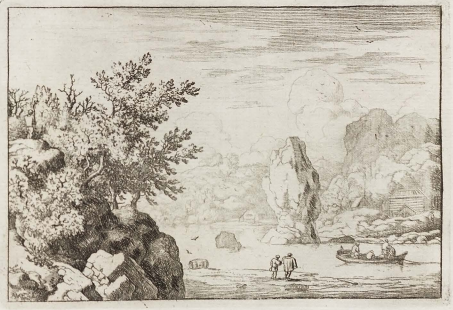

AE VAN
EVERDING
PEJ

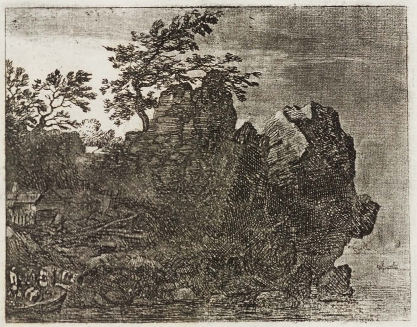

I

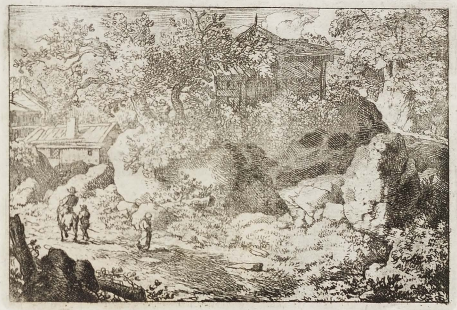

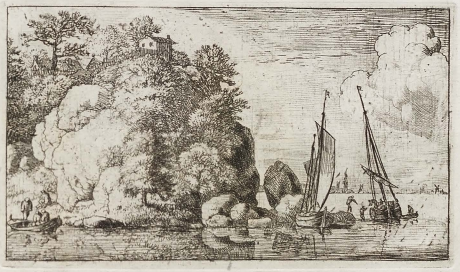

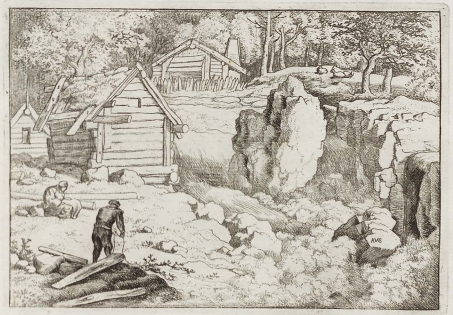

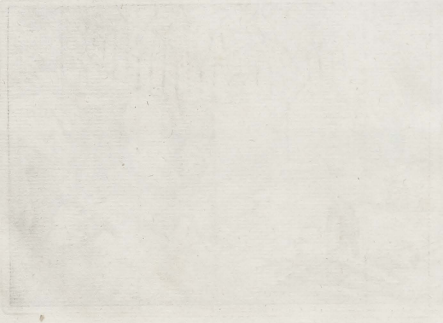

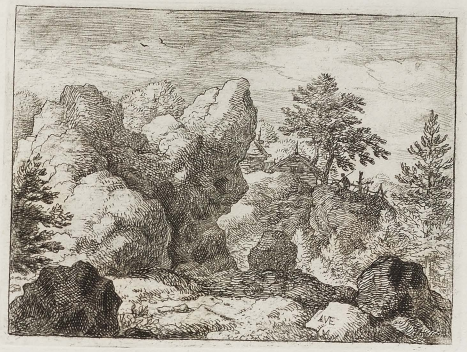

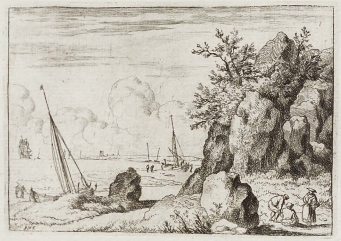

AVE

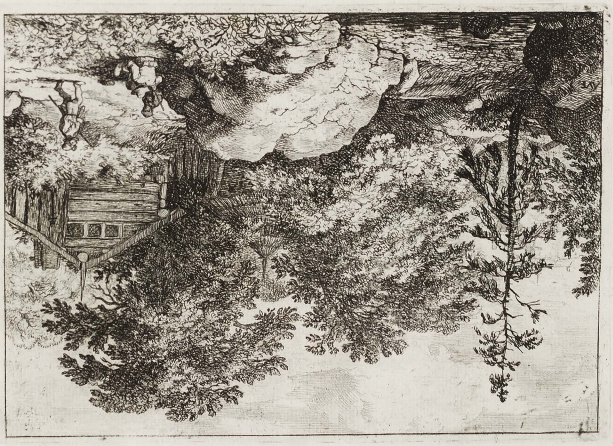

4-30-2012p
Robin Haluas
Bruce Fund
316769